DIGITAL LITERACY

WHAT IS DIGITAL LITERACY

- Ability to find, evaluate, and use digital information
- Understanding how technology and the internet work
- Ability to identify fake news and misinformation
- Using digital tools responsibly and ethically
- Protecting privacy and personal data

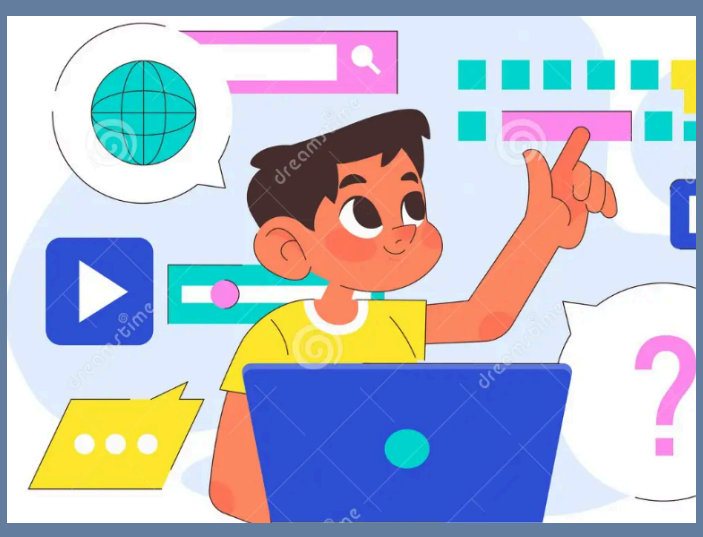

USEFUL DIGITAL TOOLS

- Google Docs / Microsoft Word – notes & assignments
- Google Slides / PowerPoint – presentations
- Notion / Evernote – organizing notes
- Canva – posters & designs
- GitHub – coding & projects
- Google Calendar – time management

SAFE INTERNET PRACTICES

- Use strong passwords and don’t share them
- Avoid clicking unknown links or downloads
- Check websites for HTTPS (secure)
- Don’t share personal information online
- Be aware of cyberbullying & scams

Submitted by: Parth Chouhan
Registration Number- 25BCE10106